

STATE OF SOUTH CAROLINA

COUNTY OF GREENVILLE

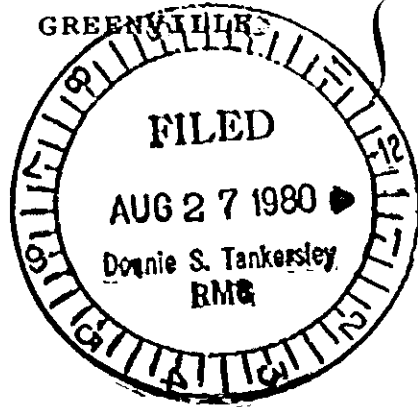

Grantee's mailing address:  
Post Office Box 512  
Tryon, North Carolina 28782

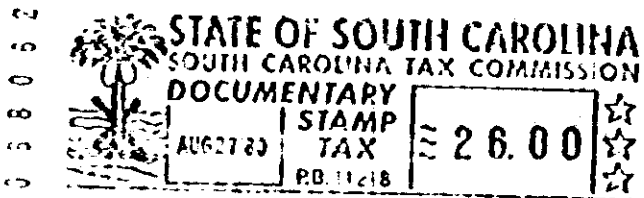

Know all Men by these Presents, That ERNEST LEE PACK, JR.

436-(1)624.10-1-701

in the State aforesaid, in consideration of the sum of THIRTEEN THOUSAND AND NO/100  
(\$13,000.00-----Dollars  
to him in hand paid at and before the sealing of these presents by  
M. GARY STROTHER

(the receipt whereof is hereby acknowledged), have granted, bargained, sold and released, and by these presents do grant, bargain, sell and release unto the said M. GARY STROTHER, his heirs and assigns forever, all that lot of land situated on both sides of U.S. Highway #176 in Glassy Mountain Township in Greenville County, South Carolina, being shown and delineated as a tract containing 0.73 acre, on that certain plat entitled "Survey for Ernest L. Pack, Jr., near Tryon, Greenville County, South Carolina," dated April 21, 1980, prepared by James V. Gregory, Registered Land Surveyor, reference being made to said plat in aid of this description; said lot having, according to said plat, the following metes and bounds, to wit:

BEGINNING at an old iron pin in the North Carolina - South Carolina State Line, said point being the terminus of the first (1st) call of the description contained in that certain deed from Arthur B. Borden, et al, to Ernest Lee Pack, Jr., dated March 13, 1975, recorded in Book 1015 at Page 677, in the RMC Office for Greenville County, and running from said beginning point thence with the lines of the properties now or formerly belonging to Henson and others, crossing paved County Road and U.S. Highway #176, South 40 degrees 37 minutes West (passing through an old iron pin at 118.2 feet, passing through a second old iron pin at 238.88 feet and passing through a third old iron pin at 276.57 feet) 308.32 feet to an iron pin on the south side of the paved portion of U.S. Highway #176; thence North 42 degrees 46 minutes West 130 feet to a spike; thence with

SC10 -----2 AU27 80 701 4.0001

4328 RV-2